Name _____ The Great Gatsby

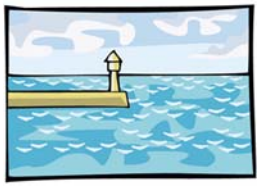

Final Lines of

The Great Gatsby

DIRECTIONS: Reflect on the final lines of the novel.

"So we beat on, boats against the current, borne back ceaselessly into the past."

_____

_____

_____

_____

_____

_____

_____

_____

_____

_____

_____

_____

_____

© 15Worksheets.com